

ELEVATION

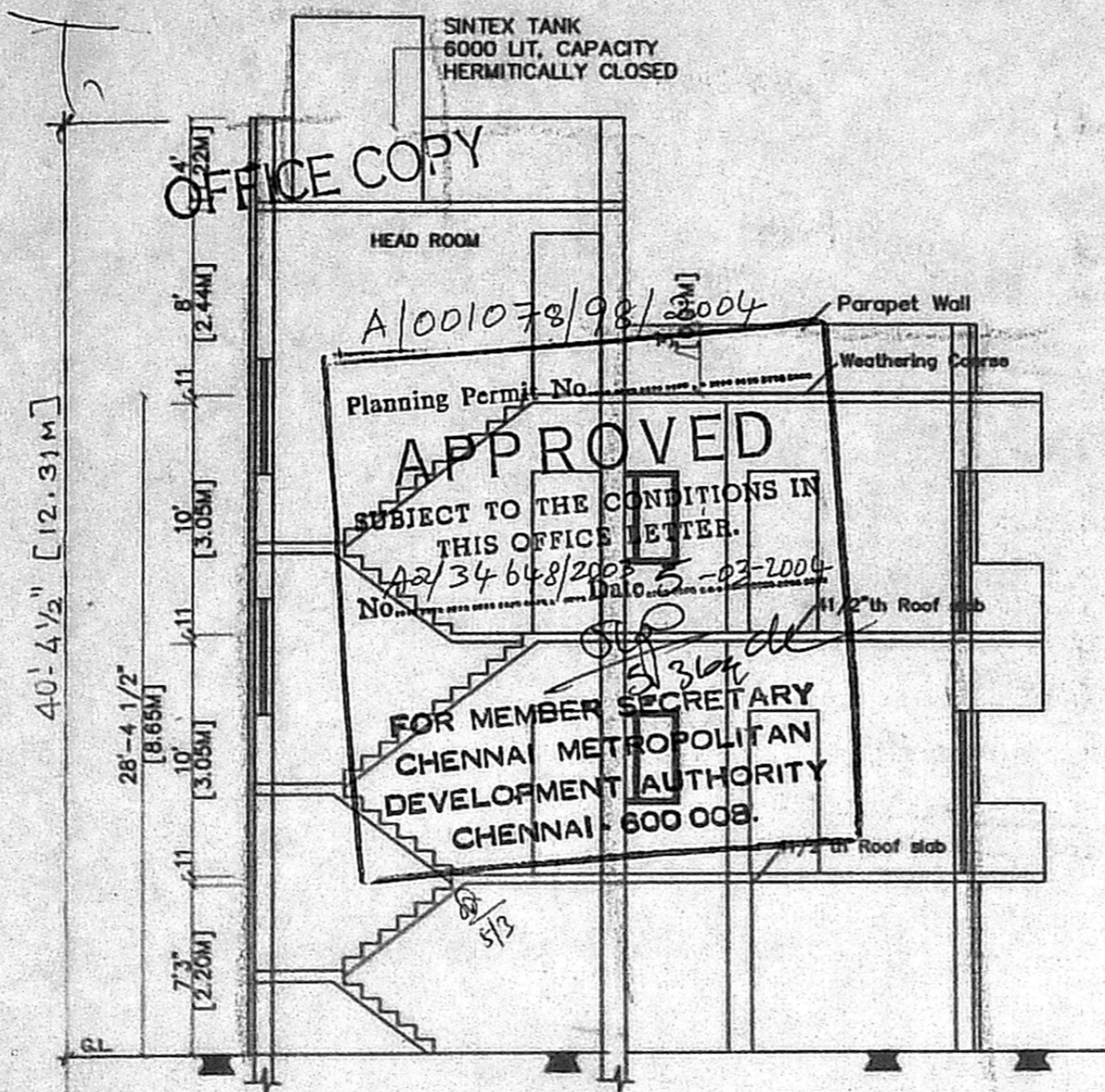

SECTION - AB

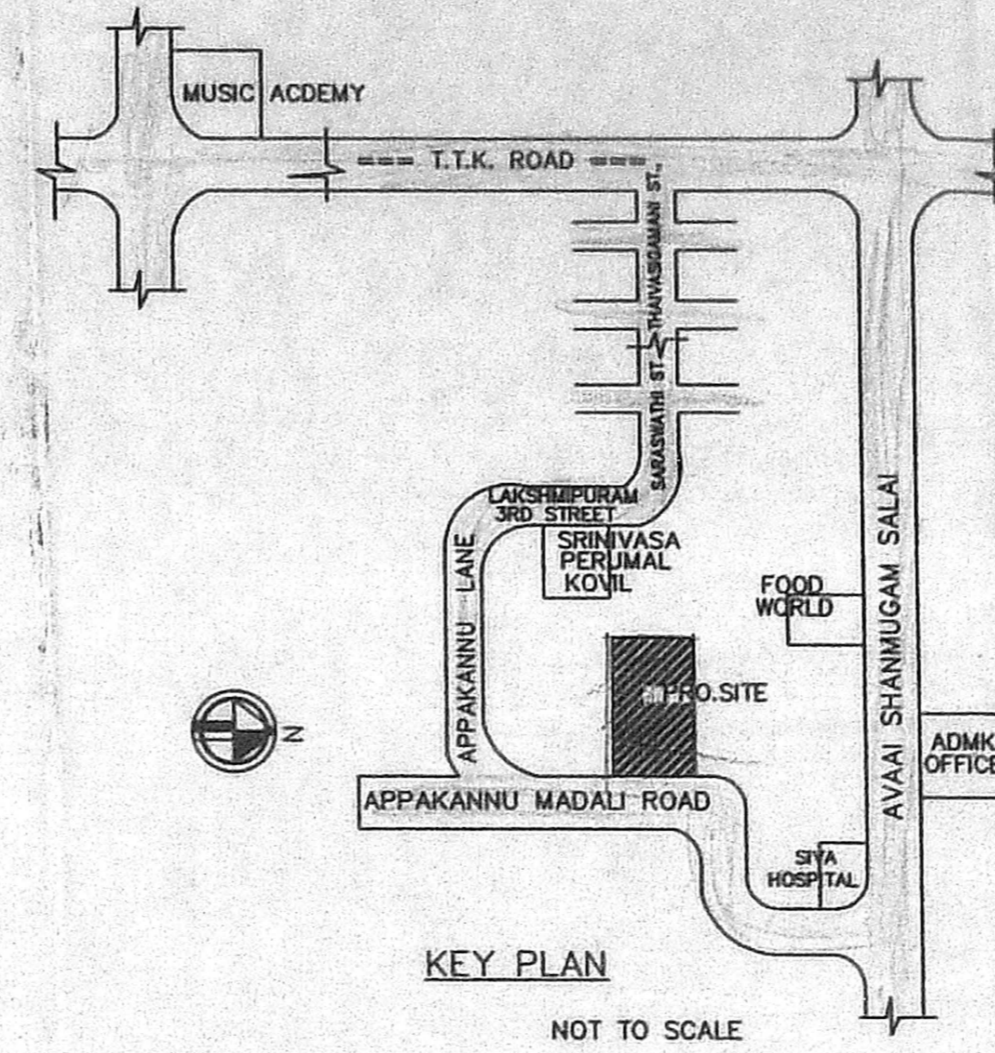

KEY PLAN

NOT TO SCALE

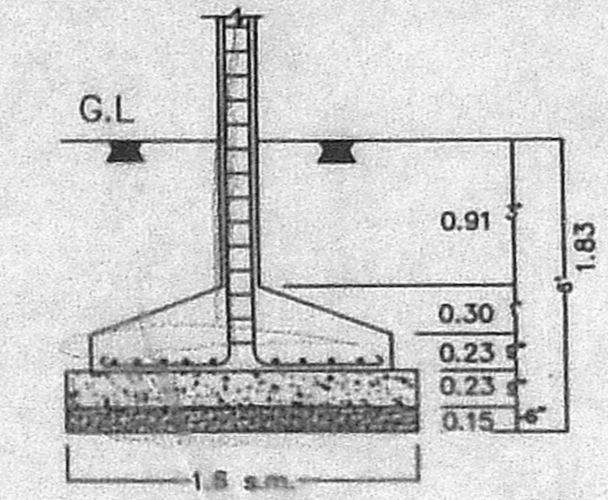

FOUNDATION DETAIL

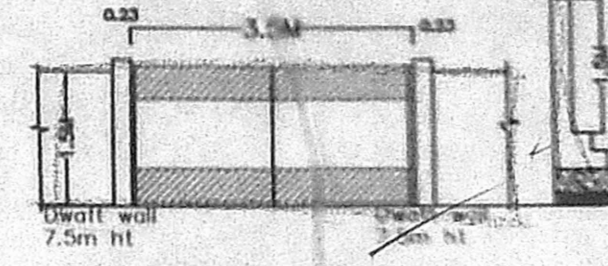

COMPOUND WALL ELEVATION

PLAN

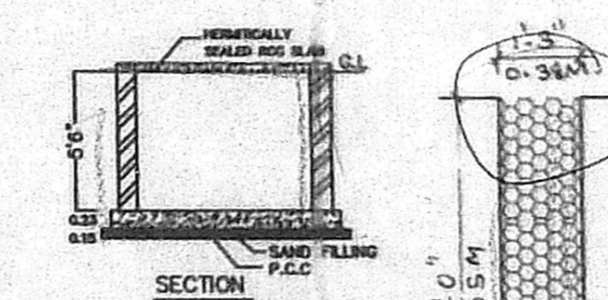

SECTION

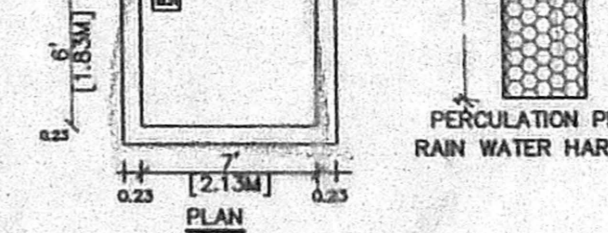

PERCOLATION PIT RAIN WATER HARVEST

JOINERY DETAIL :

D - DOOR	3'3" X 7'	0.99 X 2.14.
D - DOOR	3'0" X 7'	0.90 X 2.14.
D - DOOR	2'6" X 7'	0.76 X 2.14.
W - WINDOW	5'0" CHANNEL	1.50 X 1.22.
W1 - WINDOW	3'0" X 6'4"	0.90 X 1.22.
W2 - WINDOW	3'0" X 6'4"	0.90 X 1.22.
V - VENTILATOR	3'0" X 2'6"	0.90 X 0.61.

COLOUR INDEX:

PROPOSED ROAD A.P.	[Symbol]
BOUNDARY	[Symbol]
SEWER LINE	[Symbol]

AREA DETAIL: -

	SFT.	S.M.
PLOT - A		
PLOT EXTENT	=1720	159.85
G.FLOOR AREA		
CAR PARK AREA	=866.00	80.48
STAIR CASE AREA	=124.00	11.52
F.FLOOR AREA	=1100.63	102.29
S.FLOOR AREA	=1100.63	102.29
TOTAL	= 2325.26	216.10
F.S.I = 1.35	P.C.= 64 %	

PLAN SHOWING THE PROPOSED RESIDENTIAL BUILDING FOR P.NO:-16-A, D.NO:-17, APPAKANNUE MUDALY STREET, ROYAPETTAH, CHENNAI - 14, MYLAPORE DIVISION, TRIPPLICANE TALUK, R.S.NO:-1143/17 PART, DIVISION No:-095, ZONE No:-6, BLOCK No:-24.

SCALE : 1" TO 8'
SUB-DIVISION SANCTION No:- SD / 597 / 2003 DATED 21/10/2003

OWNER/ POWER HOLDER: -

Mr. R. JEYAKUMAR, B.E., (CIVIL), M.E.,
I CLASS LICENCE SURVEYOR
LICENCE No. 162
30, GREYS LANE,
THOUSAND LIGHTS, CHENNAI-6.

LICENSED SURVEYOR:

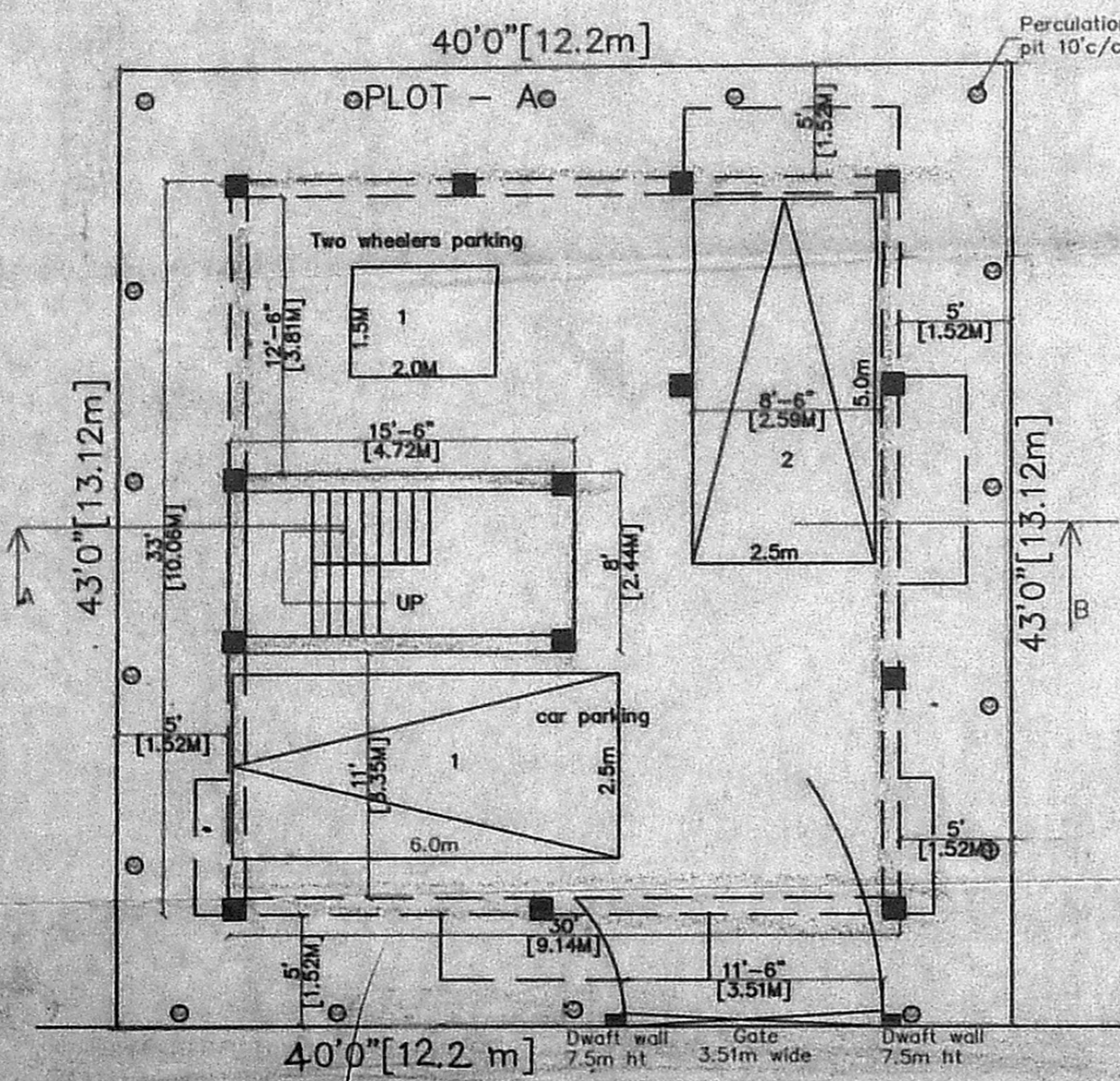

SITE CUM STILT FLOOR PLAN

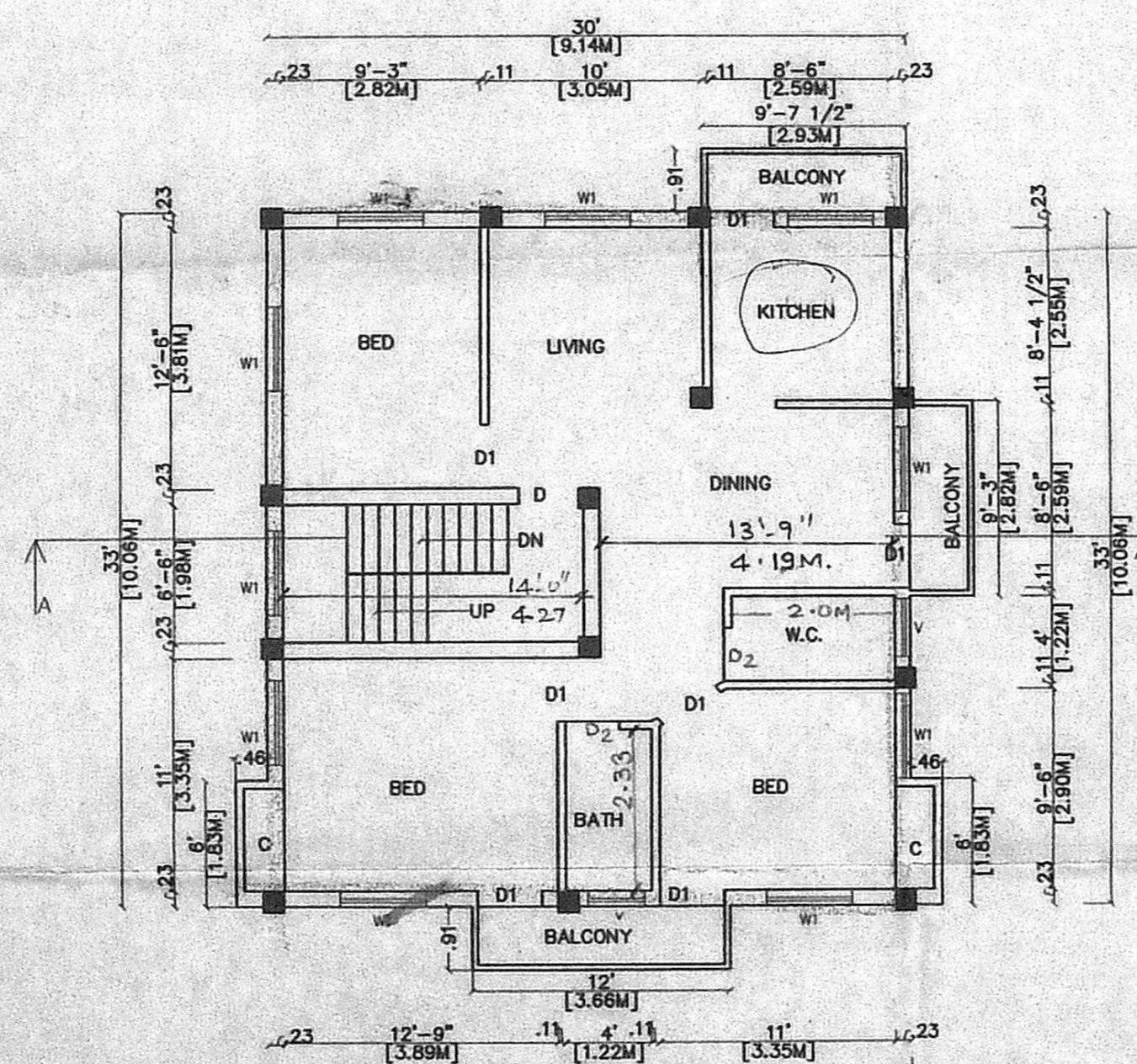

FIRST AND SECOND FLOOR PLAN

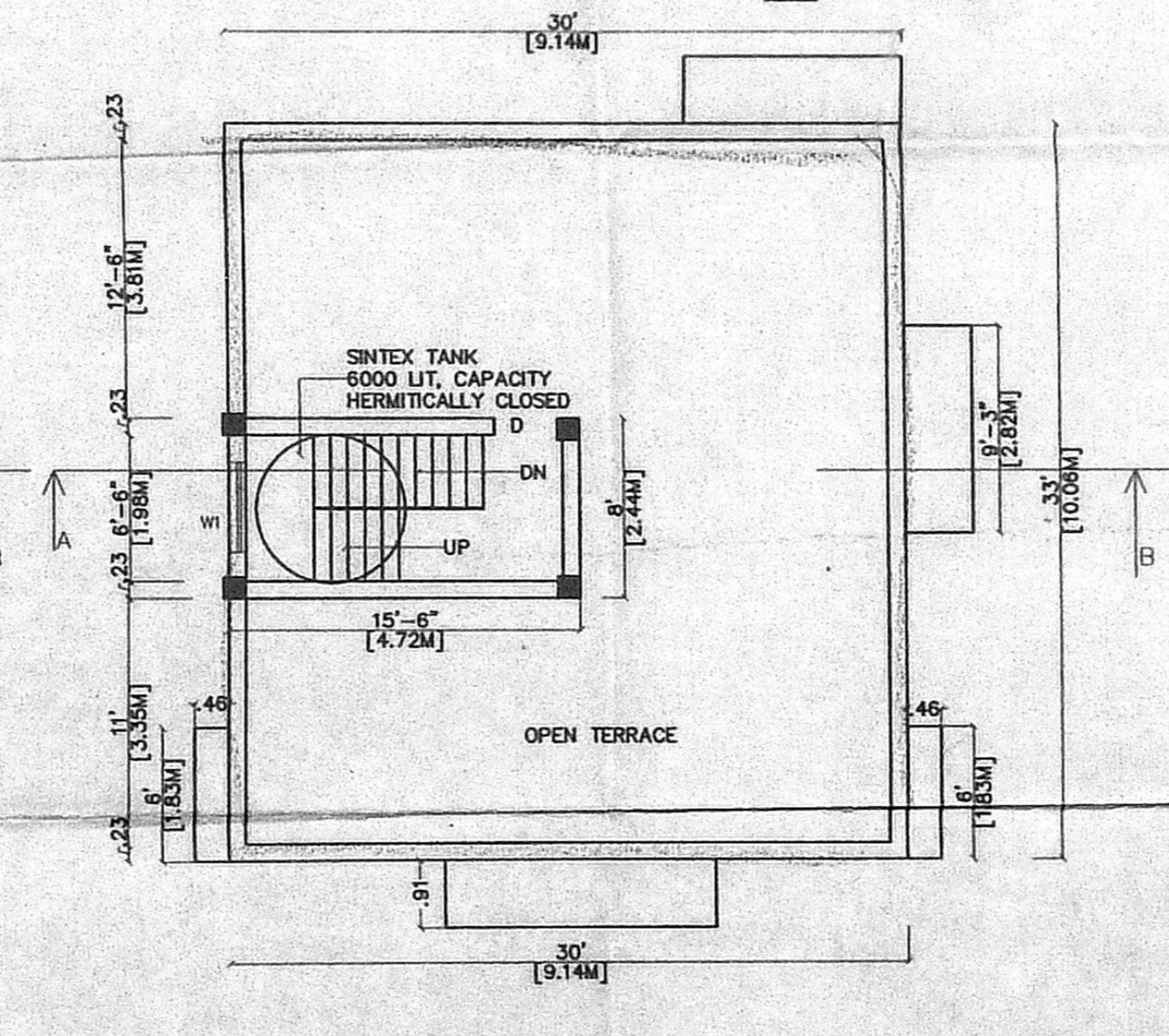

TERRACE FLOOR PLAN